SL200551

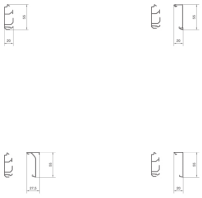

## 20 x 55 trunking base

| Description | Pack qty. | Art No. |
|---|---|---|
| Trunking base SL20055 black | 36 | **SL200551** |



SL2005529010

## 20 x 22 cover

| Description | Pack qty. | Art No. |
|---|---|---|
| Trunking lid SL20055 pure white | 36 | **SL2005529010** |
| skirting boards canal upper top SL20x55D | 18 | **SL200552D1** |
| Trunking lid SL20055 beech | 18 | **SL200552D2** |
| Trunking lid SL20055 mable | 18 | **SL200552D3** |
| Trunking lid SL20055 cherry | 18 | **SL200552D4** |
| Trunking lid SL20055 aok | 18 | **SL200552D5** |
| Trunking lid SL20055 sucupira | 18 | **SL200552D6** |
| Trunk. lid carpet border SL20055 p.white | 36 | **SL20055229010** |
| Trunk. lid w. soft comp.SL20055 p. white | 36 | **SL20055219010** |
| Trunk. lid w. soft comp.SL20055 black | 36 | **SL20055219011** |

SL200559039010

## 20 x 55 acc. box

| Description | Pack qty. | Art No. |
|---|---|---|
| acc.box SL20055 empty purewhite | 1 | **SL200559039010** |
| acc.box SL20055 empty alu | 1 | **SL20055903D1** |
| acc.box SL20055 2 x gang (Fr) pw | 1 | **SL200559609010** |
| acc.box SL20055 2 x gang (Fr) b | 1 | **SL200559609011** |
| acc.box SL20055 2 x gang (Fr) alu | 1 | **SL20055960D1** |
| acc.box univ. SL20055 purewhite | 1 | **SL200559119010** |
| acc.box univ. SL20055 black | 1 | **SL200559119011** |
| acc.box univ. SL20055 alu | 1 | **SL20055911D1** |

SL20055A9010

## 20 x 55 coupling part

| Description | Pack qty. | Art No. |
|---|---|---|
| acc.box coupling SL20055 purewhite | 1 | **SL20055A9010** |
| acc.box coupling SL20055 alu | 1 | **SL20055AD1** |
| acc.box coupling SL20055 beech | 1 | **SL20055AD2** |
| acc.box coupling SL20055 mable | 1 | **SL20055AD3** |
| acc.box coupling SL20055 cherry | 1 | **SL20055AD4** |
| Device bearer's apron to SL 20x55mm D oa | 1 | **SL20055AD5** |
| acc.box coupling SL20055 sucupira | 1 | **SL20055AD6** |

Technische Änderungen vorbehalten|Unverbindliche Preisempfehlung in Euro zzgl. MwSt., Stand 25.10.2022

## 20 x 55 internal corner

| Description | Pack qty. | Art No. |
|---|---|---|
| Internal corner VDI SL20055 pure white | 1 | **SL2005549010** |
| Internal corner VDI SL20055 alu | 1 | **SL200554D1** |
| Internal corner VDI SL20055 beech | 1 | **SL200554D2** |
| Internal corner VDI SL20055 mable | 1 | **SL200554D3** |
| Internal corner VDI SL20055 cherry | 1 | **SL200554D4** |
| Internal corner VDI SL20055 aok | 1 | **SL200554D5** |
| Internal corner VDI SL20055 sucupira | 1 | **SL200554D6** |

SL2005549010

## 20 x 55 external corner

| Description | Pack qty. | Art No. |
|---|---|---|
| External corner VDI SL20055 pure white | 1 | **SL2005539010** |
| External corner VDI SL20055 alu | 1 | **SL200553D1** |
| External corner VDI SL20055 beech | 1 | **SL200553D2** |
| External corner VDI SL20055 mable | 1 | **SL200553D3** |
| outside corner VDI SL20055 cherry | 1 | **SL200553D4** |
| External corner VDI SL20055 aok | 1 | **SL200553D5** |
| External corner VDI SL20055 sucupira | 1 | **SL200553D6** |

SL2005539010

## 20 x 55 left & right end cap

| Description | Pack qty. | Art No. |
|---|---|---|
| End Cap SL20055 pure white | 1 | **SL2005569010** |
| End cap for tehalit.SL 20x55mm alu | 1 | **SL200556D1** |
| End Cap SL20055 beech | 1 | **SL200556D2** |
| End Cap SL20055 mable | 1 | **SL200556D3** |
| End Cap SL20055 cherry | 1 | **SL200556D4** |
| End cap for tehalit.SL 20x55mm oak | 1 | **SL200556D5** |
| End Cap SL20055 sucupira | 1 | **SL200556D6** |

SL2005569010

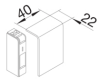


## 20 x 55 cover seal

| Description | Pack qty. | Art No. |
|---|---|---|
| Coupling SL20055 pure white | 1 | **SL2005579010** |
| Coupling SL20055 alu | 1 | **SL200557D1** |
| Coupling SL20055 beech | 1 | **SL200557D2** |
| Coupling SL20055 mable | 1 | **SL200557D3** |
| Cut conceals to SL 20x55mm D Ki | 1 | **SL200557D4** |
| Coupling SL20055 oak | 1 | **SL200557D5** |
| Coupling SL20055 sucupira | 1 | **SL200557D6** |

SL2005579010

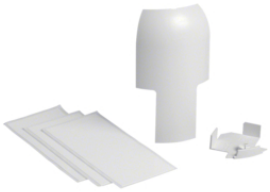

SL20055819010

## 20 x 55 EK adapter

| Description | Pack qty. | Art No. |
|---|---|---|
| Adaptor, SL20055/EK 40040, pure white | 1 | **SL20055819010** |
| Adaptor, SL20055/EK 40040, alu | 1 | **SL2005581D1** |

SL200801

## 20 x 80 base

| Description | Pack qty. | Art No. |
|---|---|---|
| Trunking base SL20080 black | 36 | **SL200801** |



SL2008029010

## 20 x 80 trunking base

| Description | Pack qty. | Art No. |
|---|---|---|
| Trunking lid SL20080 pure white | 36 | **SL2008029010** |
| Skirting board canal-upper top PVC SL20x | 18 | **SL200802D1** |
| skirting boards canal upper top 20x80 D | 18 | **SL200802D2** |
| Trunking lid SL20080 mable | 18 | **SL200802D3** |
| Trunking lid SL20080 cherry | 18 | **SL200802D4** |
| Trunking lid SL20080 aok | 18 | **SL200802D5** |
| Trunking lid SL20080 sucupira | 18 | **SL200802D6** |
| Trunk. lid carpet border SL20080 p.white | 24 | **SL20080229010** |
| Trunking lid SL20080 for LED black | 18 | **SL20080249011** |
| Trunking lid SL20080 for LED alu | 18 | **SL2008024D1** |
| Trunk. lid w. soft comp.SL20080 p. white | 24 | **SL20080219010** |
| Trunk. lid w. soft comp.SL20080 black | 24 | **SL20080219011** |

SL200809039010

## 20 x 80 acc. box

| Description | Pack qty. | Art No. |
|---|---|---|
| acc.box SL20080 empty purewhite | 1 | **SL200809039010** |
| acc.box SL20080 empty alu | 1 | **SL20080903D1** |
| acc.box SL20080 2 x gang (Fr) pw | 1 | **SL200809609010** |
| acc.box SL20080 2 x gang (Fr) b | 1 | **SL200809609011** |
| acc.box SL20080 2 x gang (Fr) alu | 1 | **SL20080960D1** |
| acc.box univ. SL20080 purewhite | 1 | **SL200809119010** |
| acc.box univ. SL20080 black | 1 | **SL200809119011** |
| acc.box univ. SL20080 alu | 1 | **SL20080911D1** |



Technische Änderungen vorbehalten|Unverbindliche Preisempfehlung in Euro zzgl. MwSt., Stand 25.10.2022

## 20 x 80 coupling part

| Description | Pack qty. | Art No. |
|---|---|---|
| acc.box coupling SL20080 purewhite | 1 | **SL20080A9010** |
| device bearer's apron to SL 20x80 D Al | 1 | **SL20080AD1** |
| acc.box coupling SL20080 beech | 1 | **SL20080AD2** |
| Device bearer gathers up to SL 20x80 dec | 1 | **SL20080AD3** |
| Device bearer's apron to SL 20x80 D to c | 1 | **SL20080AD4** |
| acc.box coupling SL20080 oak | 1 | **SL20080AD5** |
| Device bearer's apron to SL 20x80 decora | 1 | **SL20080AD6** |

SL20080A9010

## 20 x 80 internal corner

| Description | Pack qty. | Art No. |
|---|---|---|
| Internal corner VDI SL20080 pure white | 1 | **SL2008049010** |
| Internal corner VDI SL20080 alu | 1 | **SL200804D1** |
| Inside corner adjustable SL 20x80 D beec | 1 | **SL200804D2** |
| Internal corner VDI SL20080 mable | 1 | **SL200804D3** |
| Inside corner adjustable decoration SL V | 1 | **SL200804D4** |
| Internal corner VDI SL20080 aok | 1 | **SL200804D5** |
| Internal corner VDI SL20080 sucupira | 1 | **SL200804D6** |

SL2008049010

## 20 x 80 external corner

| Description | Pack qty. | Art No. |
|---|---|---|
| External corner VDI SL20080 pure white | 1 | **SL2008039010** |
| External corner VDI SL20080 alu | 1 | **SL200803D1** |
| External corner VDI SL20080 beech | 1 | **SL200803D2** |
| External corner VDI SL20080 mable | 1 | **SL200803D3** |
| Outside corner adjustable SL 20x80 D to | 1 | **SL200803D4** |
| External corner VDI SL20080 aok | 1 | **SL200803D5** |
| Outside corner adjustable SL 20x80 D Suc | 1 | **SL200803D6** |

SL2008039010

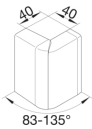


## 20 x 80 left & right end cap

| Description | Pack qty. | Art No. |
|---|---|---|
| End Cap SL20080 pure white | 1 | **SL2008069010** |
| End cap for tehalit.SL 20x80mm alu | 1 | **SL200806D1** |
| End Cap SL20080 beech | 1 | **SL200806D2** |
| End Cap SL20080 mable | 1 | **SL200806D3** |
| End Cap SL20080 cherry | 1 | **SL200806D4** |
| End cap for tehalit.SL 20x80mm oak | 1 | **SL200806D5** |
| End Cap SL20080 sucupira | 1 | **SL200806D6** |

SL2008069010

SL2008079010

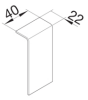


## 20 x 80 cover seal

| Description | Pack qty. | Art No. |
|---|---|---|
| Coupling SL20080 pure white | 1 | **SL2008079010** |
| Coupling SL20055 alu | 1 | **SL200807D1** |
| Cut conceals decoration SL20055 books | 1 | **SL200807D2** |
| Coupling SL20055 mable | 1 | **SL200807D3** |
| Coupling SL20055 cherry | 1 | **SL200807D4** |
| Cut conceals decoration SL20055 calibrat | 1 | **SL200807D5** |
| Coupling SL20055 sucupira | 1 | **SL200807D6** |

SL20080819010

## 20 x 80 EK adapter

| Description | Pack qty. | Art No. |
|---|---|---|
| Adaptor, SL20080/EK 40040, pure white | 1 | **SL20080819010** |
| Adaptor, SL20080/EK 40040, alu | 1 | **SL2008081D1** |

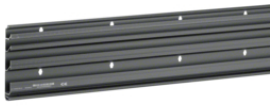

SL201151

## 20 x 115 base

| Description | Pack qty. | Art No. |
|---|---|---|
| Trunking base SL20115 black | 24 | **SL201151** |

SL2011529010

## 20 x 115 trunking base

| Description | Pack qty. | Art No. |
|---|---|---|
| Trunking lid SL20115 pure white | 24 | **SL2011529010** |



Technische Änderungen vorbehalten|Unverbindliche Preisempfehlung in Euro zzgl. MwSt., Stand 25.10.2022

### 20 x 115 acc. box

| Description | Pack qty. | Art No. |
|---|---|---|
| acc.box SL20115 empty purewhite | 1 | **SL201159039010** |
| acc.box SL20115 2 x gang (Fr) pw | 1 | **SL201159609010** |
| acc.box SL20115 2 x gang (Fr) b | 1 | **SL201159609011** |
| acc.box univ. SL20115 purewhite | 1 | **SL201159119010** |
| acc.box univ. SL20115 black | 1 | **SL201159119011** |

SL201159039010

### 20 x 115 coupling part

| Description | Pack qty. | Art No. |
|---|---|---|
| acc.box coupling SL20115 purewhite | 1 | **SL20115A9010** |

SL20115A9010

### 20 x 115 internal corner

| Description | Pack qty. | Art No. |
|---|---|---|
| Internal corner VDI SL20115 pure white | 1 | **SL2011549010** |

SL2011549010

### 20 x 115 external corner

| Description | Pack qty. | Art No. |
|---|---|---|
| External corner VDI SL20115 pure white | 1 | **SL2011539010** |

SL2011539010

SL2011569010

### 20 x 115 left & right end cap

| Description | Pack qty. | Art No. |
|---|---|---|
| End Cap SL20115 pure white | 1 | **SL2011569010** |

SL2011579010

### 20 x 115 cover seal

| Description | Pack qty. | Art No. |
|---|---|---|
| Coupling SL20055 pure white | 1 | **SL2011579010** |

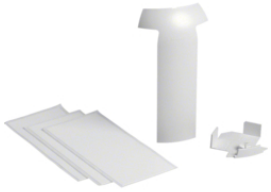

SL20115819010

### 20 x 115 EK adapter

| Description | Pack qty. | Art No. |
|---|---|---|
| Adaptor, SL20115/EK 40040, pure white | 1 | **SL20115819010** |



Technische Änderungen vorbehalten|Unverbindliche Preisempfehlung in Euro zzgl. MwSt., Stand 25.10.2022